Capt J.M. Stevens RHA
Abbasia Mess.
May. 14. CAIRO

My darlings

A few more so that all the eggs will not be in one basket

Love

Edwin.



This is not actually
a Gun but it's a German
S.P Gun. 15cm
I saw it after El Alamein.

German Tank
captured at Tobruk



How well 890
I remember
passing under
here in the
great advance

~~Marble Arch~~

Marble Arch

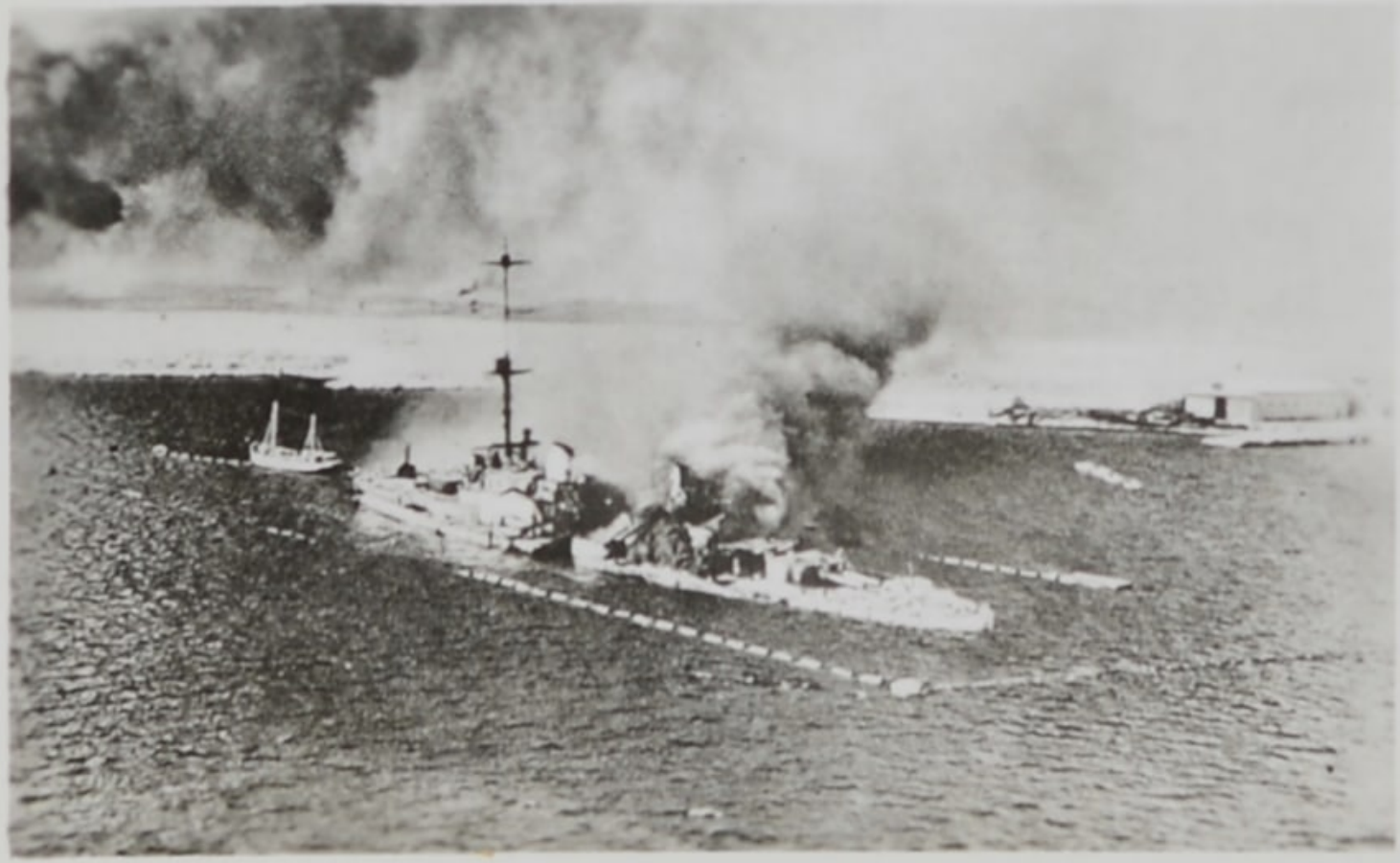

The Italian cruiser 885

"San Giorgio." burning

in Tobruk Harbour.

I saw this wreck
when I last visited it!



I went into the 812
Church 2 hours after
we recaptured Tobruk.
It was one very lovely.

Tobruk Church

Abbasia
Cairo.
May. 14.

My darlings

I bought these photographs in Alexandria they are of real interest (as I was actually there) to me will be also to you and for my collection I start my course tomorrow gosh! I did have a happy time in Alexandria a heaven

love

Edwin



886

Sollum









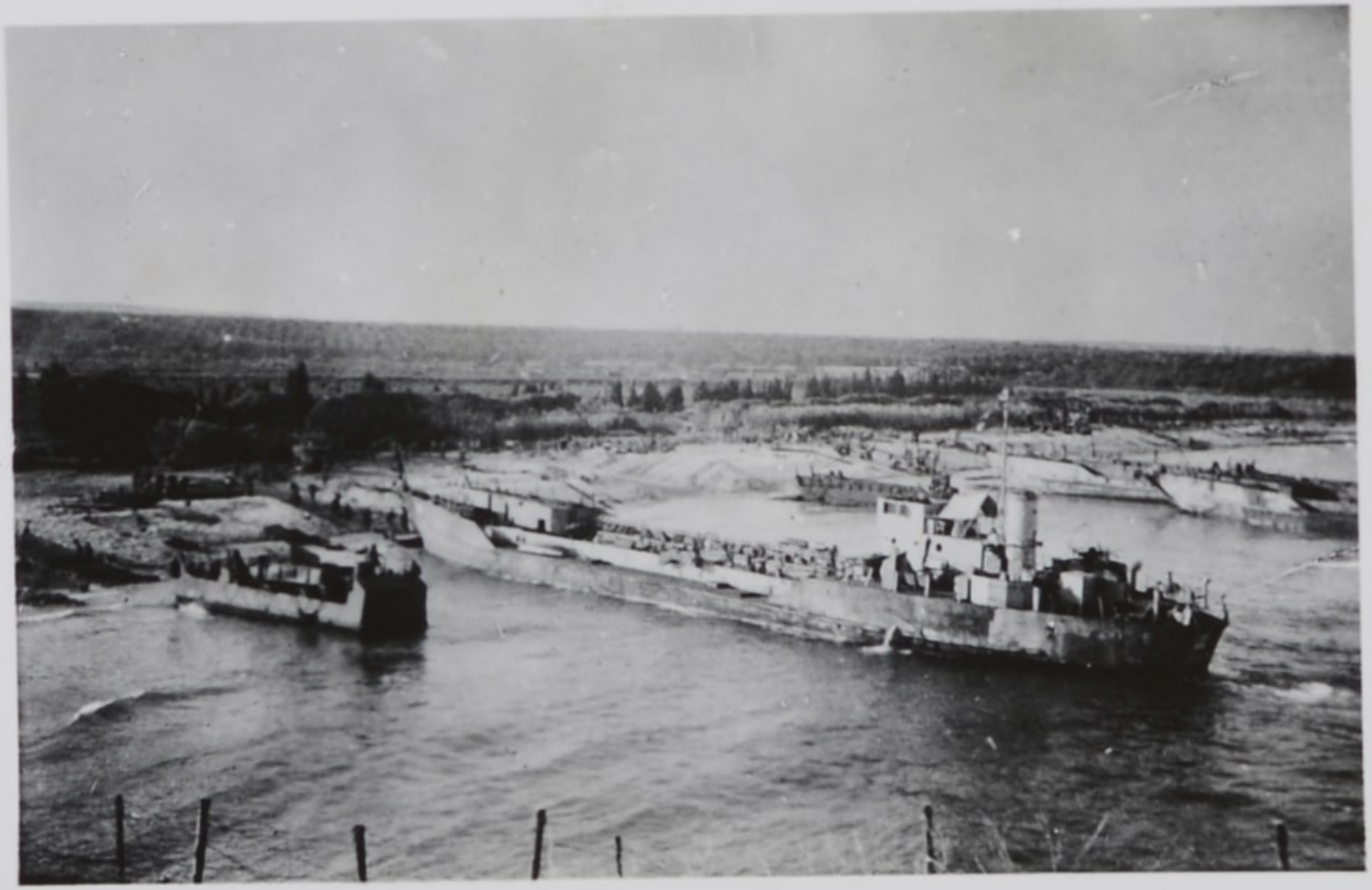

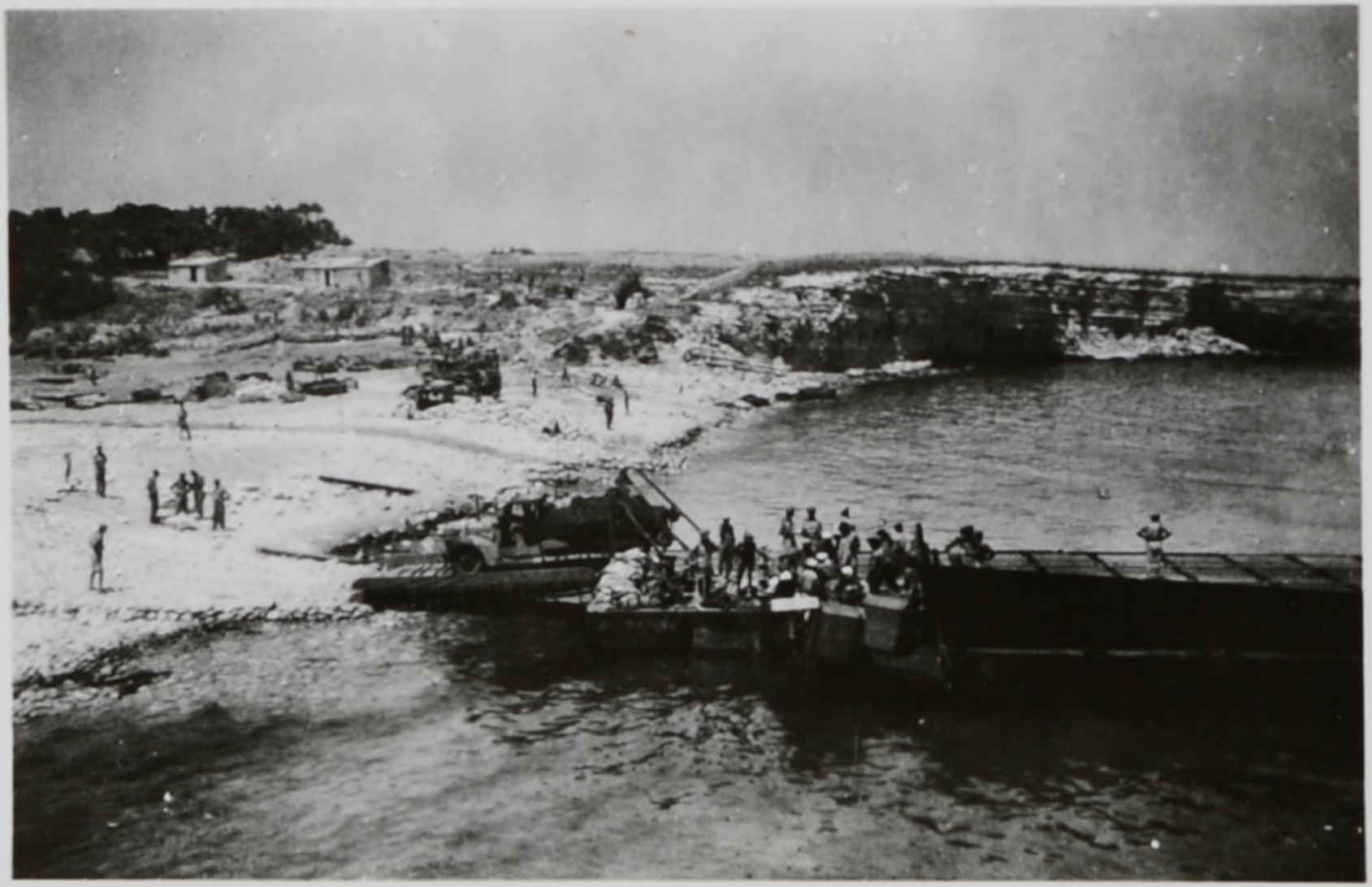



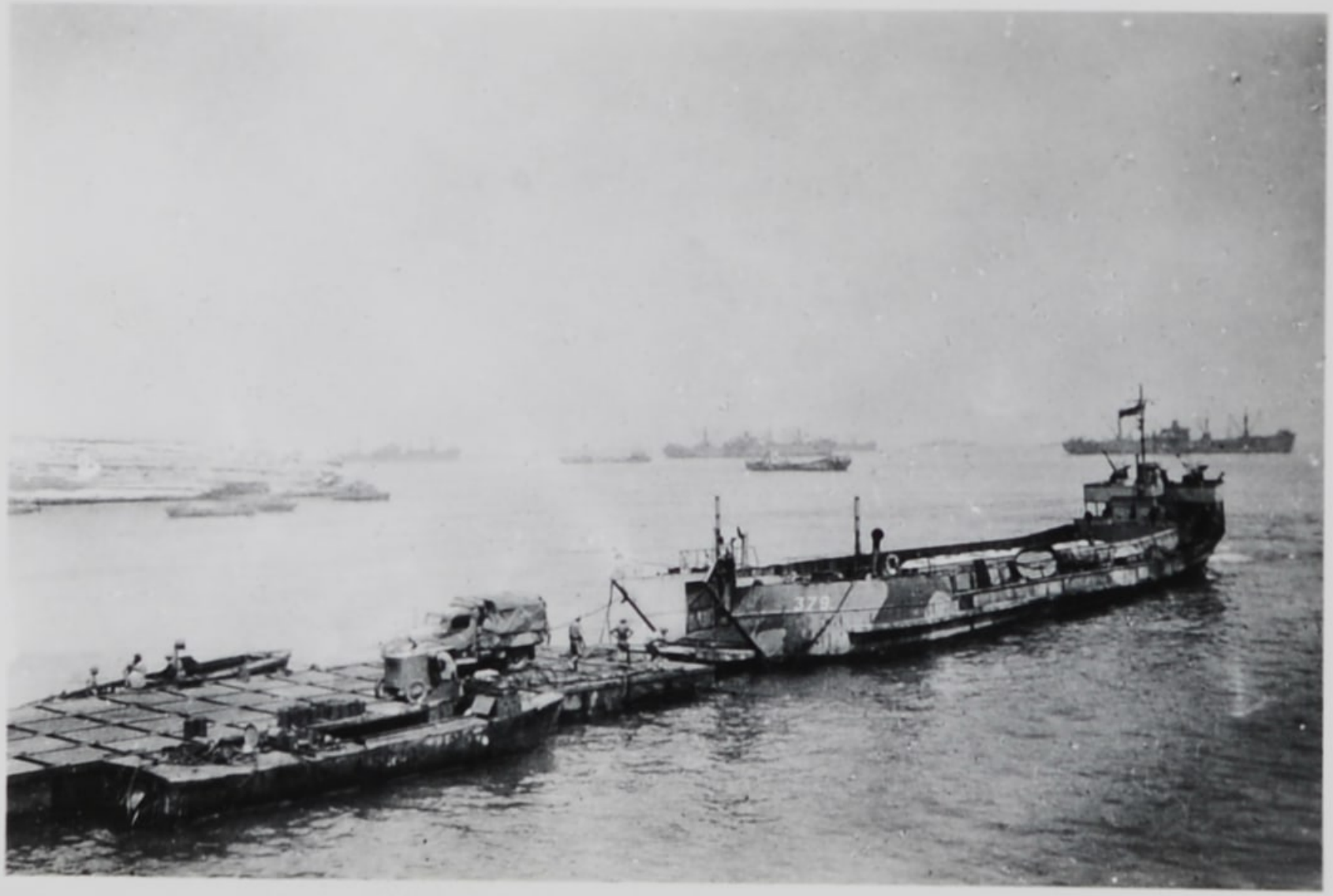








407
81-14

Capt. Shillevant RHA
CAIRO. Mary. 27

My darling!

All these were taken whilst I was ADC by the General with his own camera, and he gave them to me, when I left

love

Edwin

Please add to Collection



Part of the garden where I was billeted with the General.



A donkey race held by
some of the cavalary

—



A sports meeting held
by an armd. regt

—.



1. The General
2. Richard O'Brien his old ADC
3. Nieces



The General again

What a grand scout!



The Generals niece

She got engaged to

an old flame the week

I left for CAIRO

—



my boss the General
a most sacrificing personality
a person I shall never forget
and would do anything for

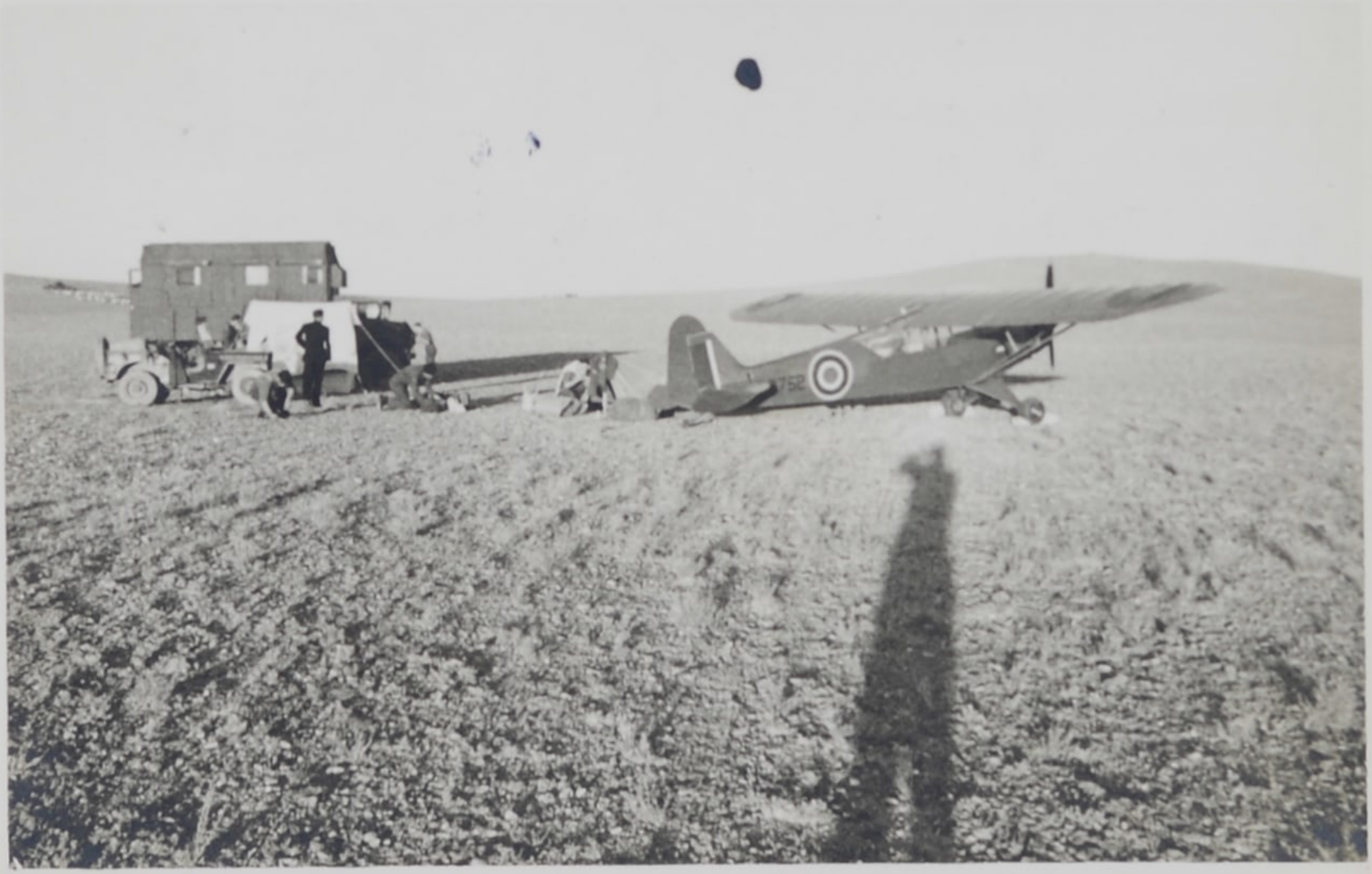

Lord Gort inspecting my old Battery, with Dudley-Smith my B.C. standing directly behind him.



Lord Gort talking
to the RSM.
behind him the
C-O. Adj and 2/C

———.



The Regt drawn up in hollow square at Rotle billets
You can just see me standing alone near the tanks
marked with 'x'